

Basement Floor Plan
Scale: 3/32"=1'-0"

Existing Areas (Square Feet)	
Area of Existing First Floor:	13,814
Area of Existing Second Floor:	11,913
Total:	25,867
Area of Existing Basement:	14,033
Area of Existing 2nd Floor roof:	1,935

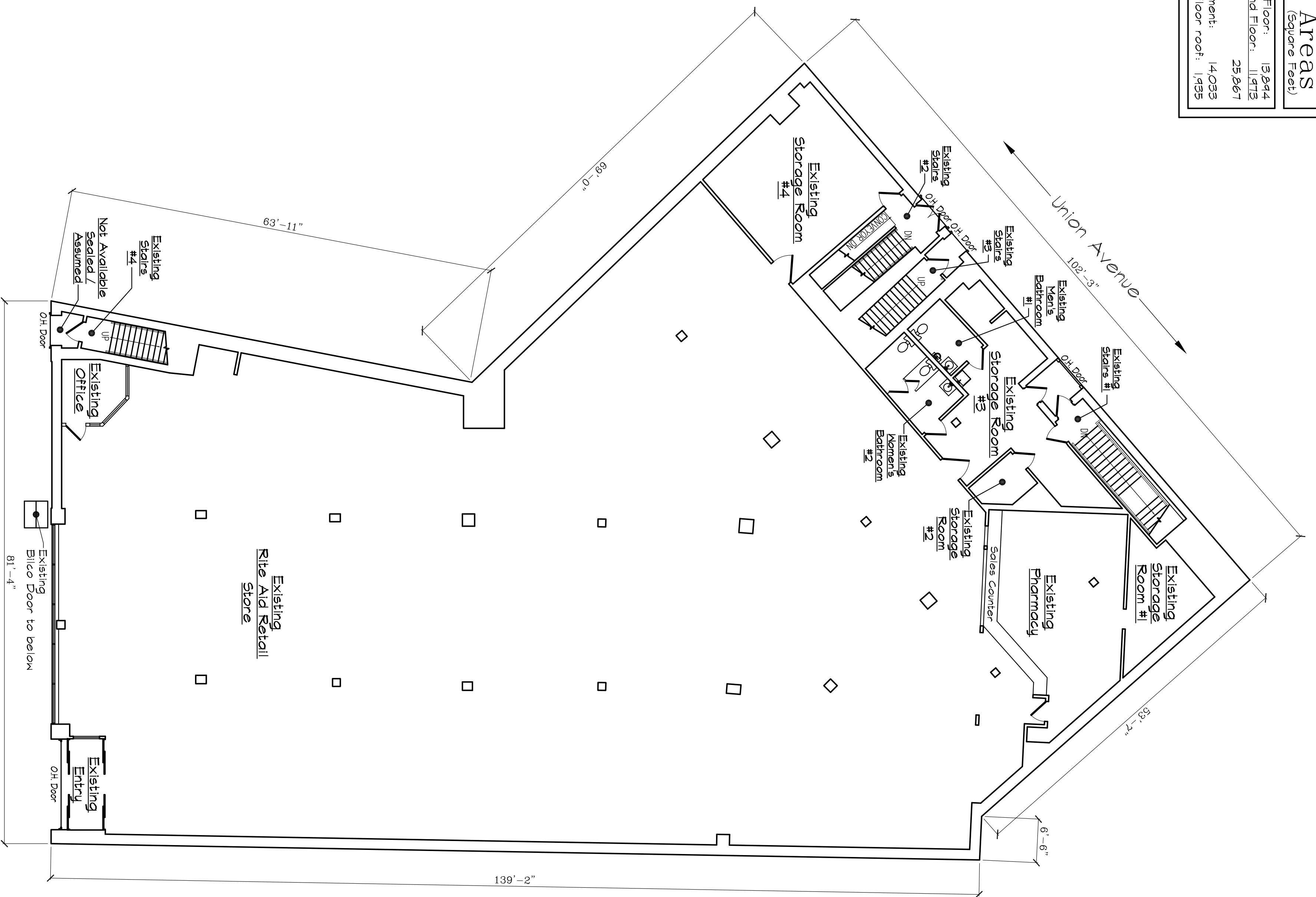

First Floor Plan
Scale: 3/32"=1'-0"

13022IRVINGTON measure\EXISTS\ .dwg

DATE:	REV	BY	DATE	COMMENTS
11-26-2013				
DRAWN BY: JD / CM				
PROJECT #: 13022 (II)				
Basement and First floor Plans				

donnelly
architecture, LLC
79 Mount Rascal Road
Hackettstown, NJ 07840
tel:908.852.3113 fax:908-852-1797
email: donnellyarchitecture@comcast.net

Judith A. Donnelly
NJ License:
#21A101620100
COA No. AC-589

Existing Floor Plans for:
Aetna Realty
1015 Springfield Avenue
Irvington, NJ
Block:XX Lot:XX Essex County

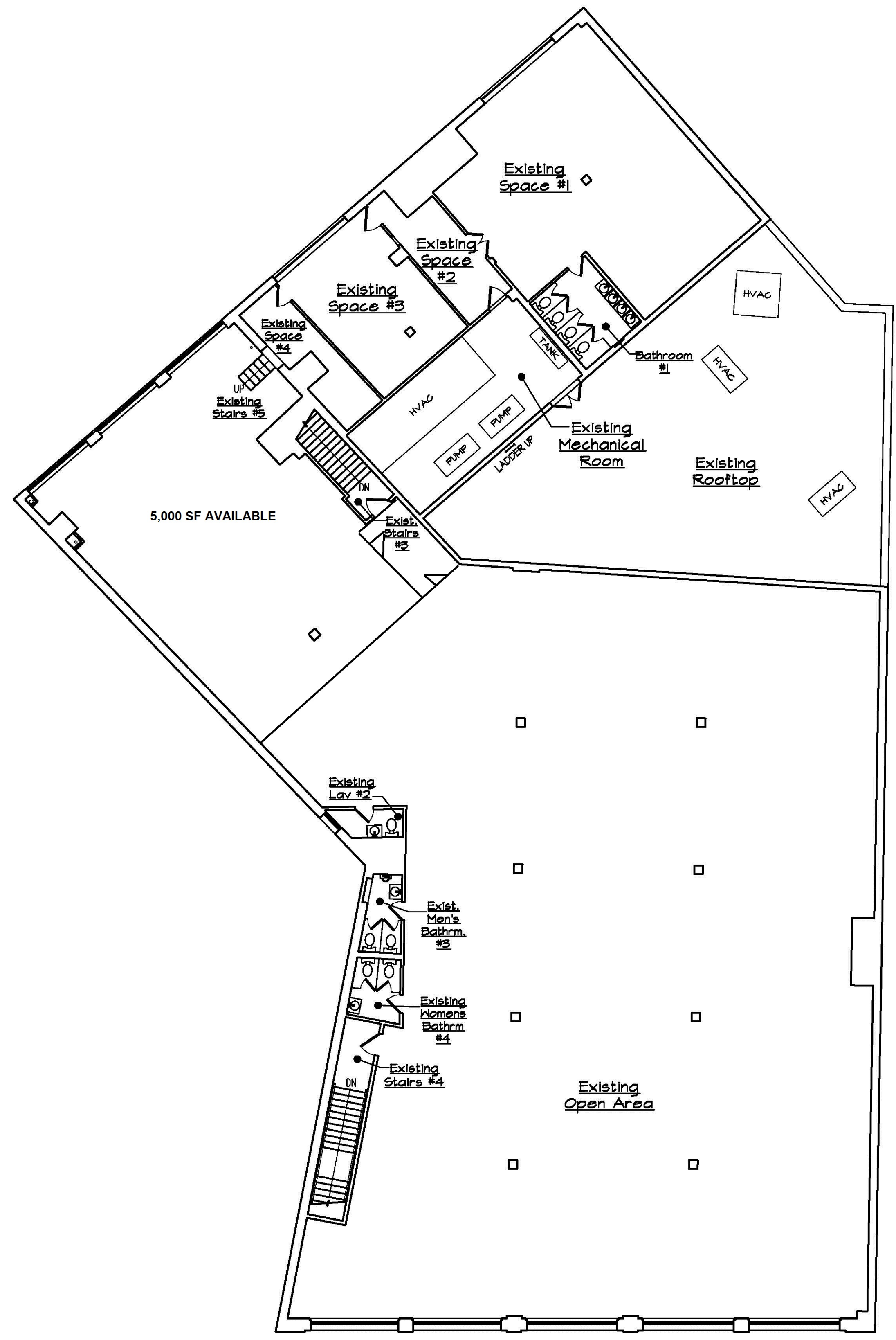

Existing Areas (Square Feet)	
Area of Existing First Floor:	13,844
Area of Existing Second Floor:	11,472
Total:	25,316
Area of Existing Basement:	14,033
Area of Existing 2nd Floor roof:	1,435

Second Floor Plan
Scale: 3/32"=1'-0"

Existing Floor Plans for:
Aetna Realty
 1015 Springfield Avenue
 Irvington, NJ
 Block:XX Lot:XX Essex County

Judith A. Donnelly
 NJ License:
 #21A101020100
 COA No. AC-583

donnelly
 architecture, LLC
 79 Mount Rascal Road
 Hackettstown, NJ 07840
 tele:908.852.3113 fax:908-852-1797
 email: donnellyarchitecture@comcast.net

REV	BY	DATE	COMMENTS

DATE: 11-26-2015
 DRAWN BY: JD/CY
 PROJECT #: 13022 (1)

Second Floor Plan